

CERTIFICATE OF SURVEY

I, FRED W. MALAN, do hereby certify that I am a Registered Land Surveyor, and that I hold Certificate No. 1441, as prescribed by the Laws of the State of Utah, and I have made a survey of the following described property:

Lots 1 to 12, both inclusive, Block 3, MONTROSE ADDITION to Ogden City, Weber County, Utah. Lots 1 to 4, both inclusive, Block 2, MONTROSE ADDITION to Ogden City, Weber County, Utah, Lots 21 to 24, both inclusive, Block 1, MONTROSE ADDITION to Ogden City, Weber County, Utah, lying North of the Oregon Short Line Railroad Company right-of-way.

I further certify that the above plat correctly shows the true dimensions of the property surveyed and of the improvements located thereon and their position on the said property.

Fred W. Malan
Registered Land Surveyor, No. 1441
2960 Van Buren Ave., Ogden, Ut.

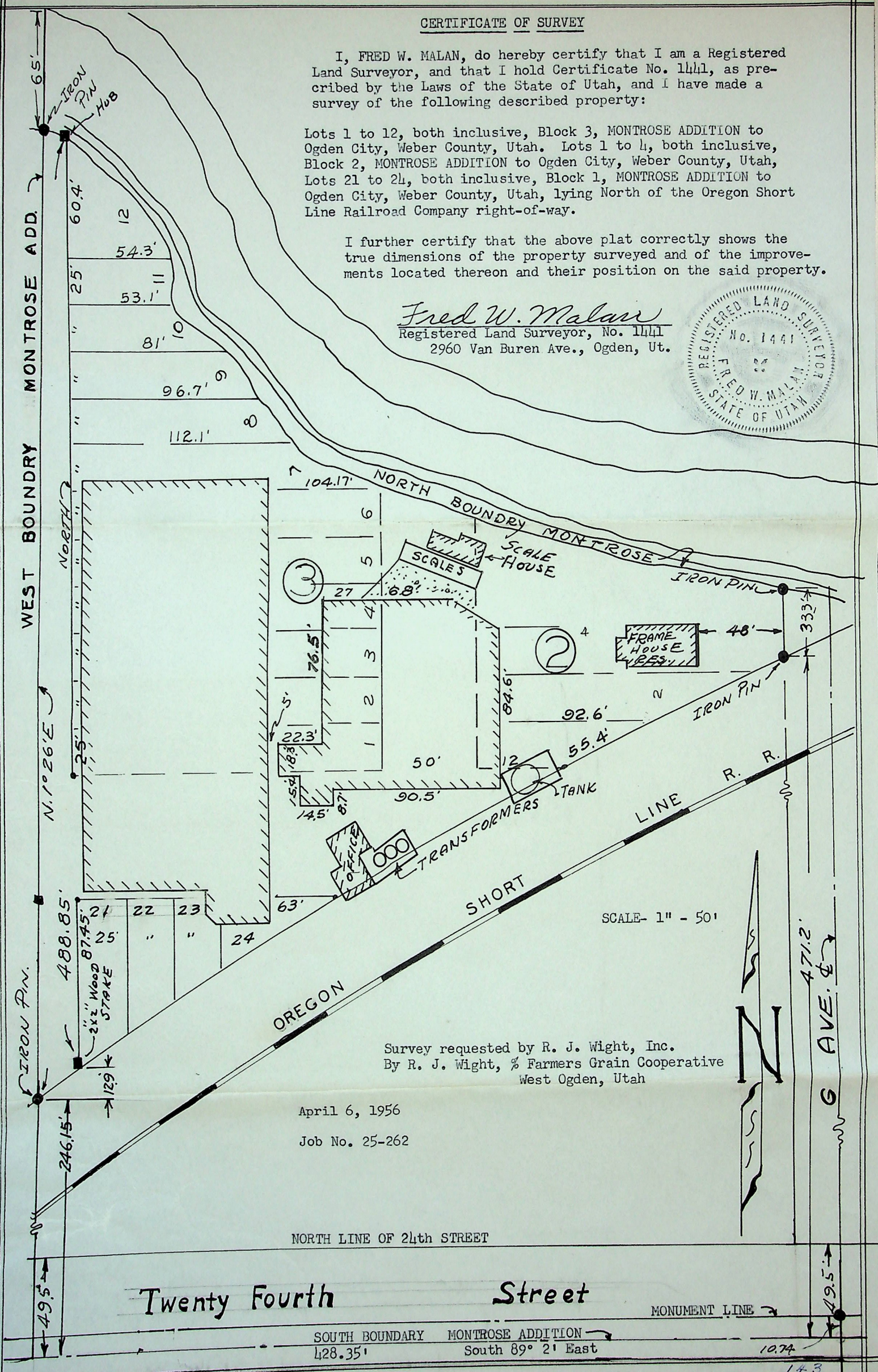

Survey requested by R. J. Wight, Inc.
By R. J. Wight, % Farmers Grain Cooperative
West Ogden, Utah

April 6, 1956

Job No. 25-262

NORTH LINE OF 24th STREET

Twenty Fourth Street

SOUTH BOUNDARY MONTROSE ADDITION
428.35' South 89° 2' East

MONUMENT LINE

10.74

143